



**HOME & SCHOOL FUND RAISER**

**ALL PROCEEDS WILL BENEFIT HOME & SCHOOL**

**ALL ORDERS DUE IN BY Wednesday MAY 17<sup>th</sup>, 2023**

**For Payment – Please make checks payable to Waukesha Catholic Home & School**

**THE SACK-** (\$5.00 back per box sold) **\$38.50/box**

5 pounds of double smoked thick sliced bacon, about 65 slices. Layered for easy separation.

**THE SLAM DUNK-** (\$10.00 back a box) **\$66.00/box**

6 Quarter pound brats, 6 quarter pound jalapeno cheddar brats, 6 quarter pound smoked polish sausage, 6 quarter pound Italian sausage links, 6 quarter pound chorizo links, 6 quarter pound andouille sausage links

**THE THREE POINTER-** (\$10.00 back a box) **\$82.50/box**

For the grill master-2 pieces 6oz choice sirloins, 2 pieces 8oz choice boneless ribeye steaks, 2 pieces 8oz center cut boneless pork chops, 2 pieces 16oz pork porter house chops, 2 pieces 8oz boneless skinless chicken breast.

**THE BIRDIE-** (\$5.00 back a box) **\$82.50/box**

The breakfast box-5# double smoked thick sliced bacon, about 65 slices. 5# 1oz pork sausage links, 80 links, 5# 2oz pork sausage patties, 40 patties.

**THE HOME RUN-** (\$20.00 back a box) **\$132.00/box**

For all your home cooked meals-One 3.5# Gold n Plump fryer chicken, 2# choice beef stew, 4# choice chuck roast, 2# ground beef, 2# meatloaf mix (ground beef, veal, pork blend) 2# boneless country style ribs, 4# boneless porkloin roast

**THE MOST VALUABLE PLAYER-** (\$20.00 back a box) **\$215.00/box**

2 pieces 18oz choice angus bone in ribeye steaks, 2 pieces 14oz choice angus Kansas City strip steaks, 2 piece 16oz choice angus t-bones, 2 pieces 8oz center cut tenderloin filets, 2 pieces 8oz choice top sirloin steaks



**Pick up 12:00-4:30PM Friday June 2<sup>nd</sup>, 2023**

**Pritzlaff Wholesale Meats  
17025 W Glendale Drive  
New Berlin, WI 53151  
262-786-1151**

# It's Time for Grilling Season.....

Here's your chance to stock up on premium grade meat for your summer BBQs. Pritzlaff Meats has been a family-owned company for over 80 years, servicing steakhouses and fine restaurants throughout southeastern Wisconsin with high quality meats. Don't miss your chance to have restaurant quality meats on hand the next time you want to fire up the grill! Pick up of your order will take place at Pritzlaff Meats in New Berlin.

NAME \_\_\_\_\_

Quantity

- |     |                          |          |
|-----|--------------------------|----------|
| ___ | THE SACK                 | \$ _____ |
| ___ | THE SLAM DUNK            | \$ _____ |
| ___ | THE THREE POINTER        | \$ _____ |
| ___ | THE BIRDIE               | \$ _____ |
| ___ | THE HOME RUN             | \$ _____ |
| ___ | THE MOST VALUABLE PLAYER | \$ _____ |

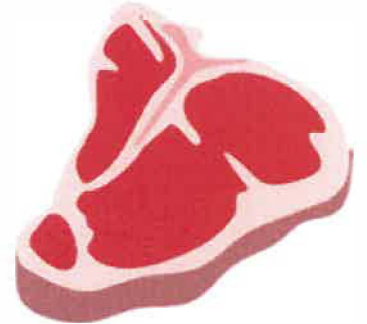

**TOTAL** \$ \_\_\_\_\_

